

U-GO LICE!!

Head-lice Expellant Spray

EXPECTED RESULTS FROM USING U-GO LICE!!

THE FOLLOWING EXPLAINS THE PROCESS ON HOW TO SUCCESSFULLY GET RID OF HEADLICE AND TO HELP UNDERSTAND RE-INFESTATION

Day 1

1st Application

Eliminates all nymphs (junior lice) and breeding adult lice. Any **incubating eggs left** on the hair-shaft after the 1st application will hatch over the next 6 to 8 days and be eliminated by the 2nd & 3rd applications, **unless** they are removed by sliding off the hair-shaft. If you are **re-infested** with breeding adults after this 1st application, any eggs laid will hatch and also be eliminated with the 2nd & 3rd applications.

U-GO LICE!! Ingredients

Active ingredients: Pure essential oils of: Aniseed, Teatree, Eucalyptus, Pine, Peppermint, Cinnamon Leaf, Lavendar & Rose Geranium. All-natural cold pressed plant wax and seeds of Neem and Jojoba. *Also includes:* Natural emulsifiers. Purified water. *Preservatives:* Liquid Germall Plus, Vitamin E.

Day 8

2nd Application

Eliminates any eggs hatched after the 1st application. Eliminates any head-lice received due to being re-infested since the 1st application. If you are re-infested during this week with breeding adults, eggs **will** be laid.

**** Successful elimination of the head-lice will only be achieved if application instructions on the bottle are followed *exactly*.**

**** Live lice will leave the head during application. So as to contain them, wear a cape and apply spray in a hard surfaced area (e.g. bathtub).**

**** If desired, "U-GO" LICE!! may be washed out, however, after applying spray wrap head in plastic film for 20 minutes prior to washing.**

Remember

- Head-lice can live off the head for up to 24 hrs.
- Re-infestation can occur very easily.
- Check weekly for signs of infestation.
- 'Control' head-lice before they 'control' you.

Day 15

3rd Application

Eliminates the last of the hatched eggs laid up to the 2nd application. Also eliminates head-lice received due to being re-infested. The "CYCLE" of the *initial* infestation is now **"BROKEN"**

Ensuring the "Cycle REMAINS Broken"

Any lice and eggs found from this time on are due to '**re-infestation.**' They will NOT be from the *initial infestation*. **If you continue to apply "U-GO" LICE!! every 7 days**, as per instructions, you can be confident that any breeding adults you receive will be eliminated. You can also be confident that any nymphs you receive will be eliminated before they mature into breeding adults. **If you follow this course you will ensure the "CYCLE REMAINS BROKEN."**

Helpful Hints

- Treat **all** members of the family at the same time.
- Choose a lice-comb to suit hair thickness. Comb while wet.
- Plait long hair and discourage children from head-to-head contact, the sharing of brushes, hats and hair ties at school.



U-GO Products
New Zealand made Natural Remedies

Information about Head-lice

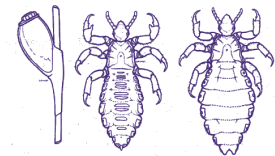

Nit (egg) Male louse Female louse

www.ugoproducts.co.nz

PO Box 7069 Tikipunga, Whangarei, NEW ZEALAND

HEAD-LICE

Communities the world over are plagued by 'HEAD-LICE.'

Ancient records show that head-lice have been around for centuries. That they are still with us today gives testimony to the fact that they are seemingly impossible to eradicate. Desperate mothers cringe with despair when faced with yet ANOTHER 'head-lice' problem.

Question: Our family gets head-lice again and again. Why is it so difficult to keep rid of them?

Answer: Head-lice are prolific breeders and an extremely resilient parasite. They can live off the human head for up to 24 hours which allows for easy re-infestation. Understanding the 'life cycle' of head-lice goes a long way to successfully dealing with these dreaded pests.

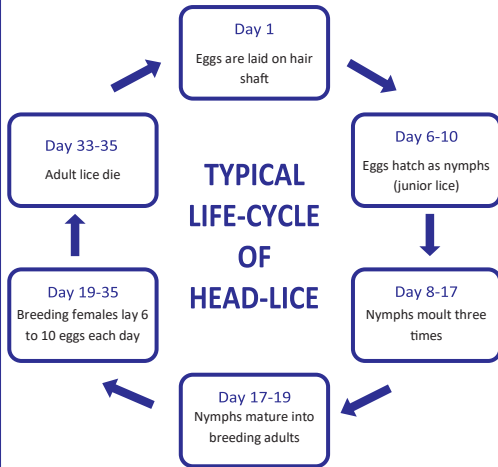

CONTROL HEAD-LICE BEFORE THEY CONTROL YOU

Signs to look for that show you have a head-lice problem:

- *Repeated scratching of the head/neck areas.*
- *Finding eggs on the hair-shaft close to the scalp.*
- *Having a large number of eggs means that you have at least one breeding female. She has a 2½ week breeding life before she dies and can deposit up to 160 eggs in that time.*
- *Finding lice crawling through the hair.*

Newly hatched lice remain close to the scalp for a few days and feast often. They are tiny and not easy to spot. For the first week they practically double in size each day. As they grow they remain a light brown colour except for the adult female who is darker and larger than the adult male.

RE-INFESTATION

While most parents are concerned about head-lice, others are not. Those that choose not to treat their children perpetuate the community problem.

Although frustrating, re-infestation of head-lice is a common occurrence. HOW?

- 1) The school environment is where most persons feel the real problem exists. Young children have few inhibitions and spend a lot of time sitting close to each other in class where head-to-head contact is normal.
- 2) We can be re-infested by socializing or assembling with others who have head-lice.
- 3) Head-lice can survive up to 24 hours off the head. As we all shed hair daily, a family that is

experiencing an infestation can expect to have these tiny pests laying around their home, waiting for their next host to pass by so they can take up residence on their head. Believe it or not, re-infestation often occurs at home.

SO, WHAT AM I TO DO?

We need to settle with the FACT that head-lice cannot be eradicated, they can only be controlled. We can, however be successful at doing this within our own family environment by:

- Being vigilant with weekly checks.
- Knowing the early signs of an infestation.
- Taking PROMPT action to treat **ALL** members of the family at the **SAME TIME**.
- Removing **ALL** lice and eggs using an **EFFECTIVE** store-bought product or home remedy.

Caution: *If using essential oils in a home remedy, carefully research first as these are extremely powerful ingredients that can cause harm if not used correctly.*

Delaying treatment can **QUICKLY** lead to a heavy infestation. If breeding females are not removed they **WILL** continue to lay eggs. If incubating eggs are left they **WILL** hatch, they **WILL** mature and **WILL** most definitely lay more eggs. **Do not** allow this to happen.

SKIN SENSITIVITY: Due to the oil content in this solution there may be a warming sensation to the scalp. Head-lice bite the skin to feed, so a stingy sensation may also be felt. This is not uncommon for applications of this type. This can be alarming to some young children. This should subside after a few minutes and a distraction is all that may be needed. The back of the neck can be a sensitive area... we recommend covering with a towel before application. Consult your doctor if symptoms continue. ****For speedier results, cling-wrap the head well for 20 minutes after saturation and then comb thoroughly with a lice comb.**